NLB 978

Melodie: Hamburg 1690

melodie in tenor

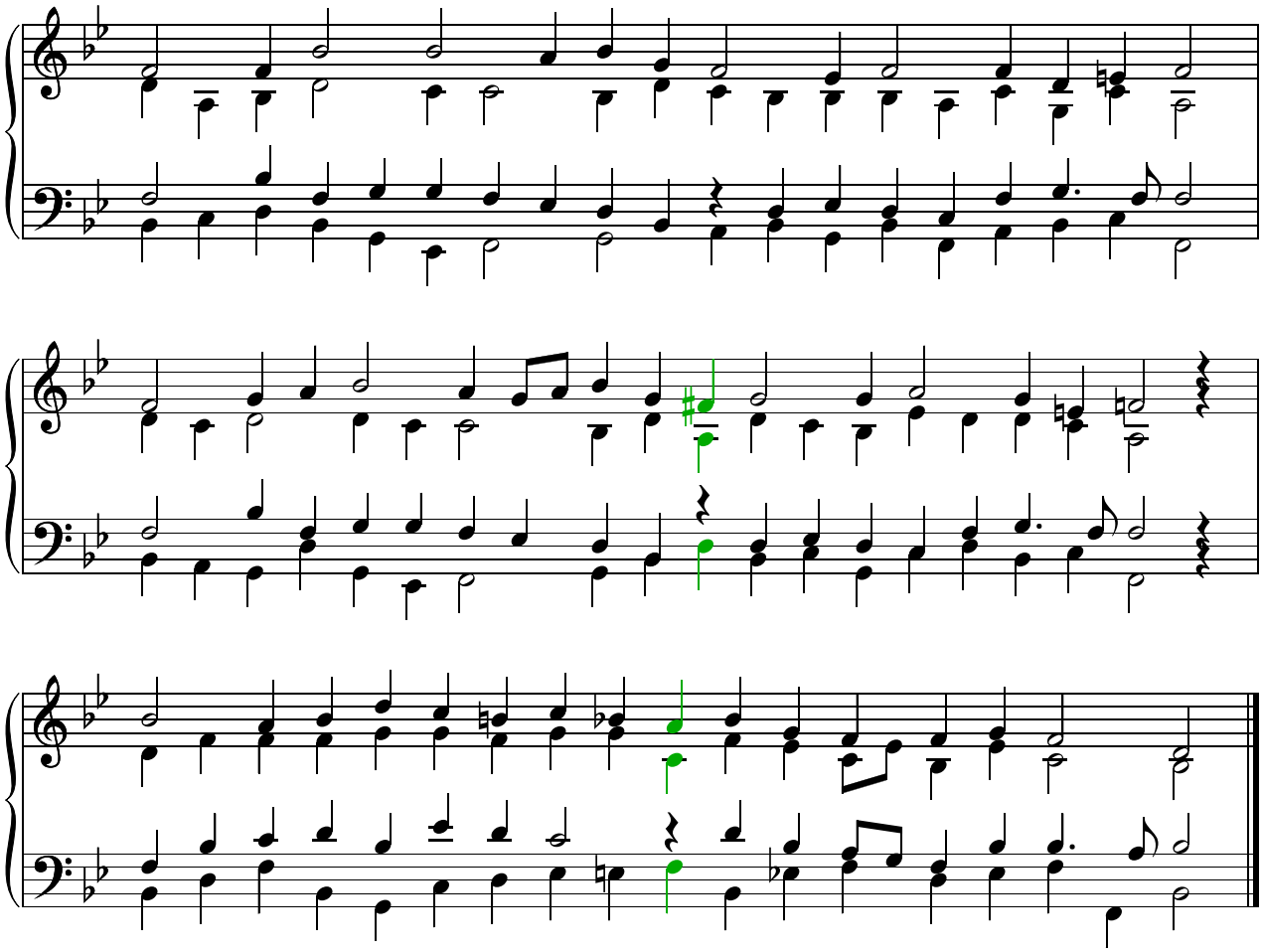

www.liedboekzettingen.nl

Zetting: Henk Lemckert